Australian National University

Contact us

ANU College of Arts & Social Sciences
W cass.anu.edu.au
E cassmarketing@anu.edu.au

facebook.com/ANUcass
x.com/ANUcass
instagram.com/anucass
linkedin.com/showcase/anucass
tiktok.com/@anu_cass
youtube.com/@cassanu
CASS_Recruitment

CASSMO_0326 (Current at time of printing, March 2026)

TEQSA Provider ID: PRV12002 (Australian University) | CRICOS Provider #00120C

ANU College of
Arts & Social Sciences

My career compass

Where will my arts, humanities & social sciences degree take me?

Australian National University

Be challenged.
Be inspired.

Study at ANU to create a future like no other

programsandcourses.anu.edu.au

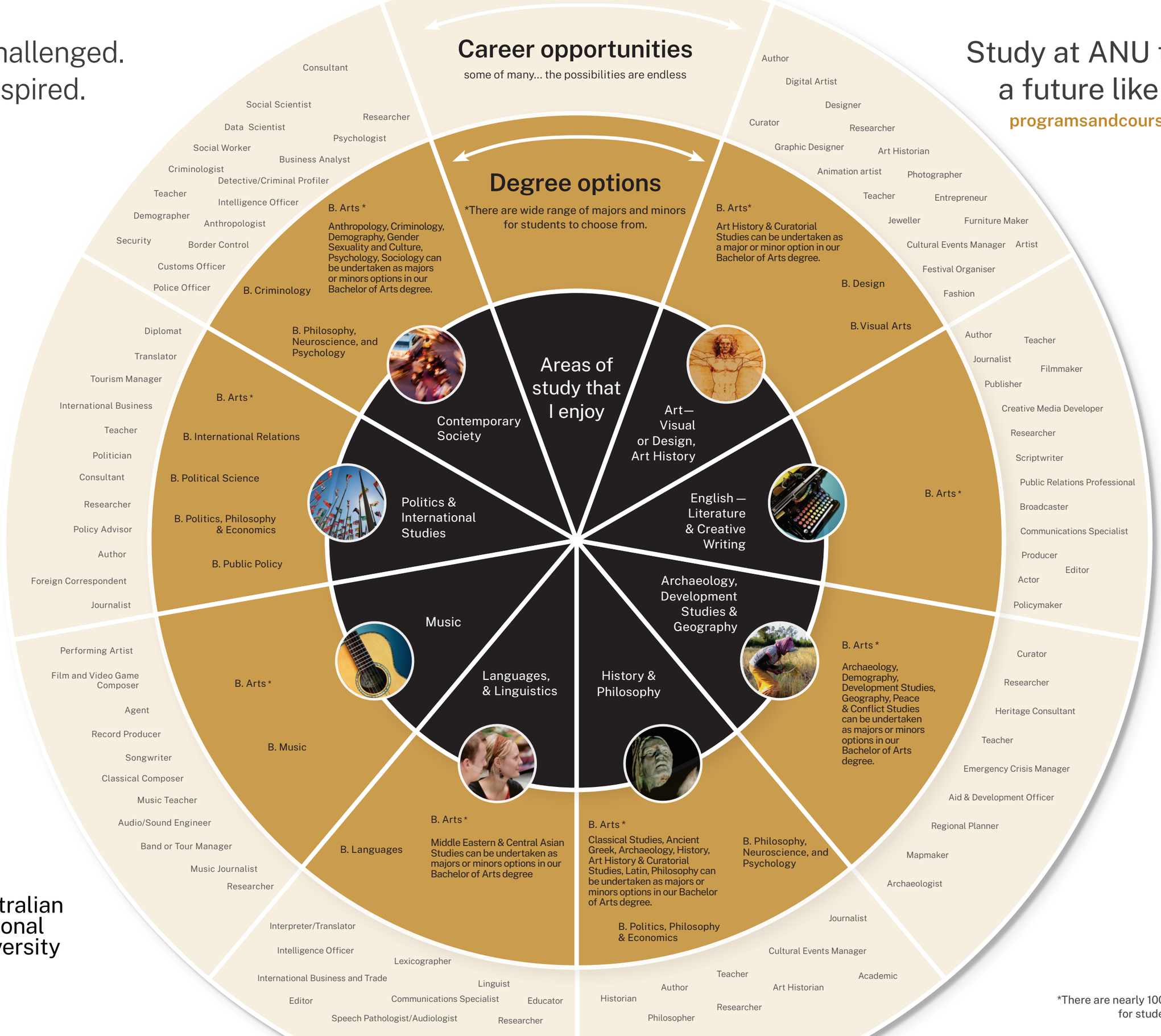

Australian National University

*There are nearly 100 majors and minors for students to choose from.