ANU COLLEGE OF ARTS & SOCIAL SCIENCES GOVERNANCE STRUCTURE

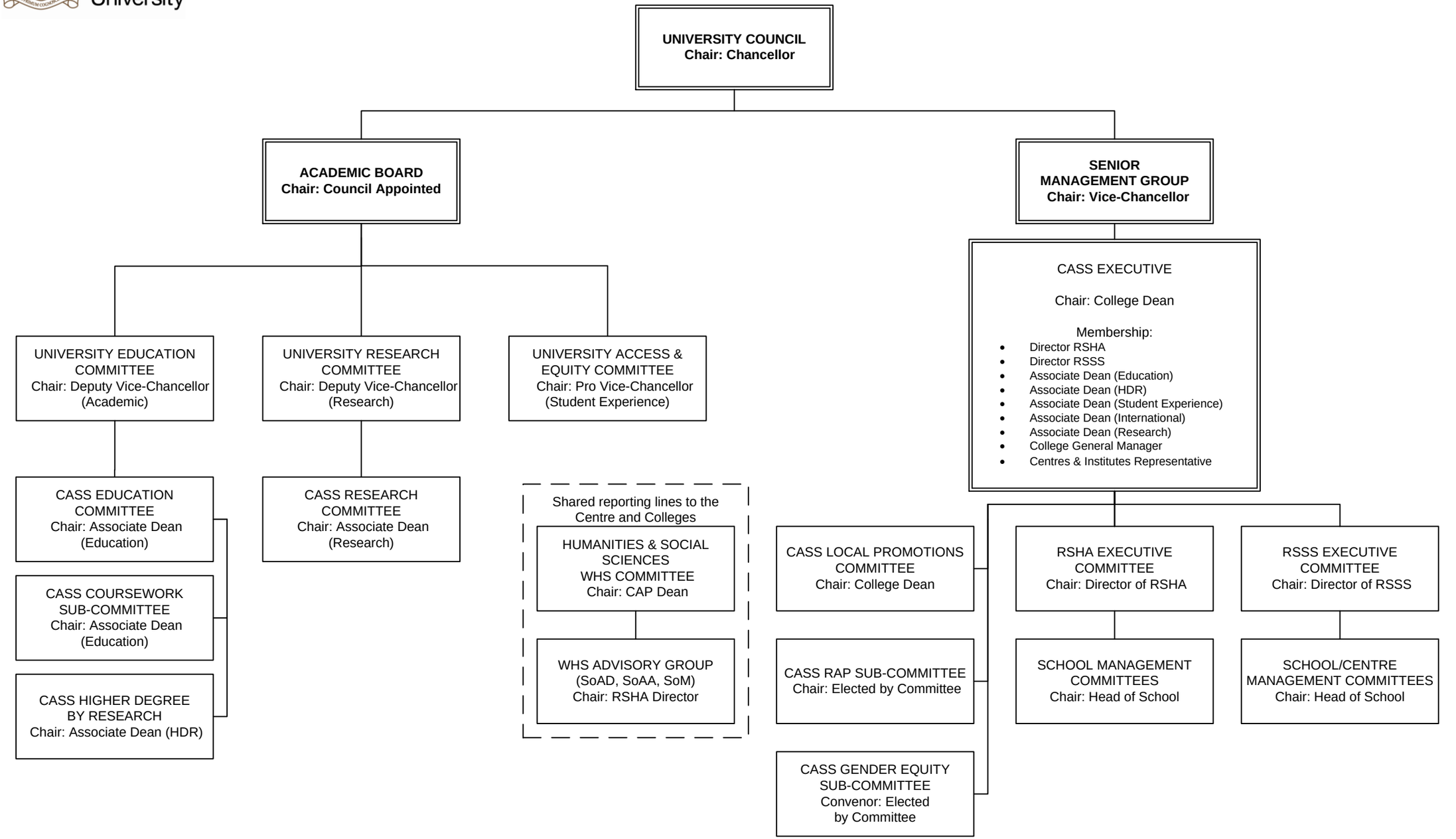

Current as at 1 January 2017